



FORMER PARTY CITY

100% Leased:
8411 W I-40 &
Soncy Rd
Amarillo, Texas

VENTURE

AMANDA T. WELLES
AWELLES@VENTUREDFW.COM

Metrics

8411 W I-40 & Soncy Rd
Amarillo, Texas

Location

8411 W I-40 & Soncy Rd

Size

Building
7,850 SF (100% Leased)

Traffic Counts

I-40 Soncy Rd
22,736 VPD 28,183 VPD

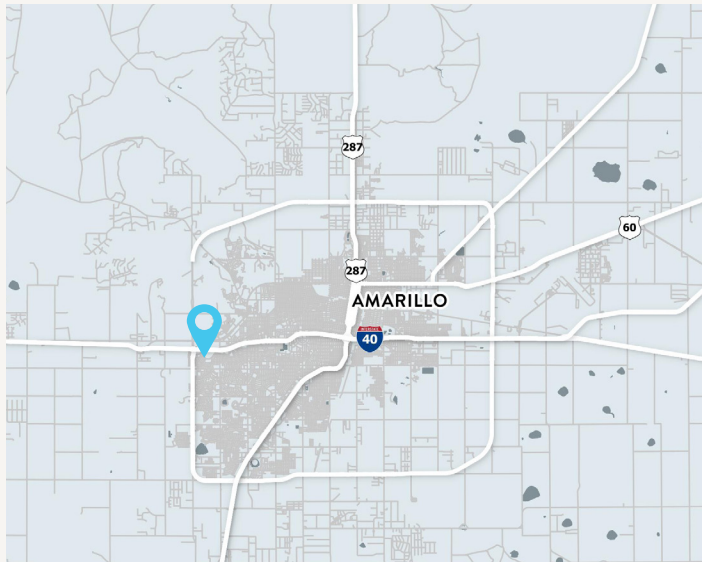

Property Highlights

1. Located at the busy intersection of Soncy Rd
2. Highly visible freestanding building
3. Best freestanding location in Amarillo

2025 Demographic Summary

	1 MILE	3 MILES	5 MILES
EST. POPULATION	3,854	43,108	118,032
EST. DAYTIME POPULATION	6,216	24,083	47,767
EST. AVG. HH INCOME	\$97,563	\$121,488	\$109,337

Area Attractions



Aerial

8411 W I-40 & Soncy Rd
Amarillo, Texas

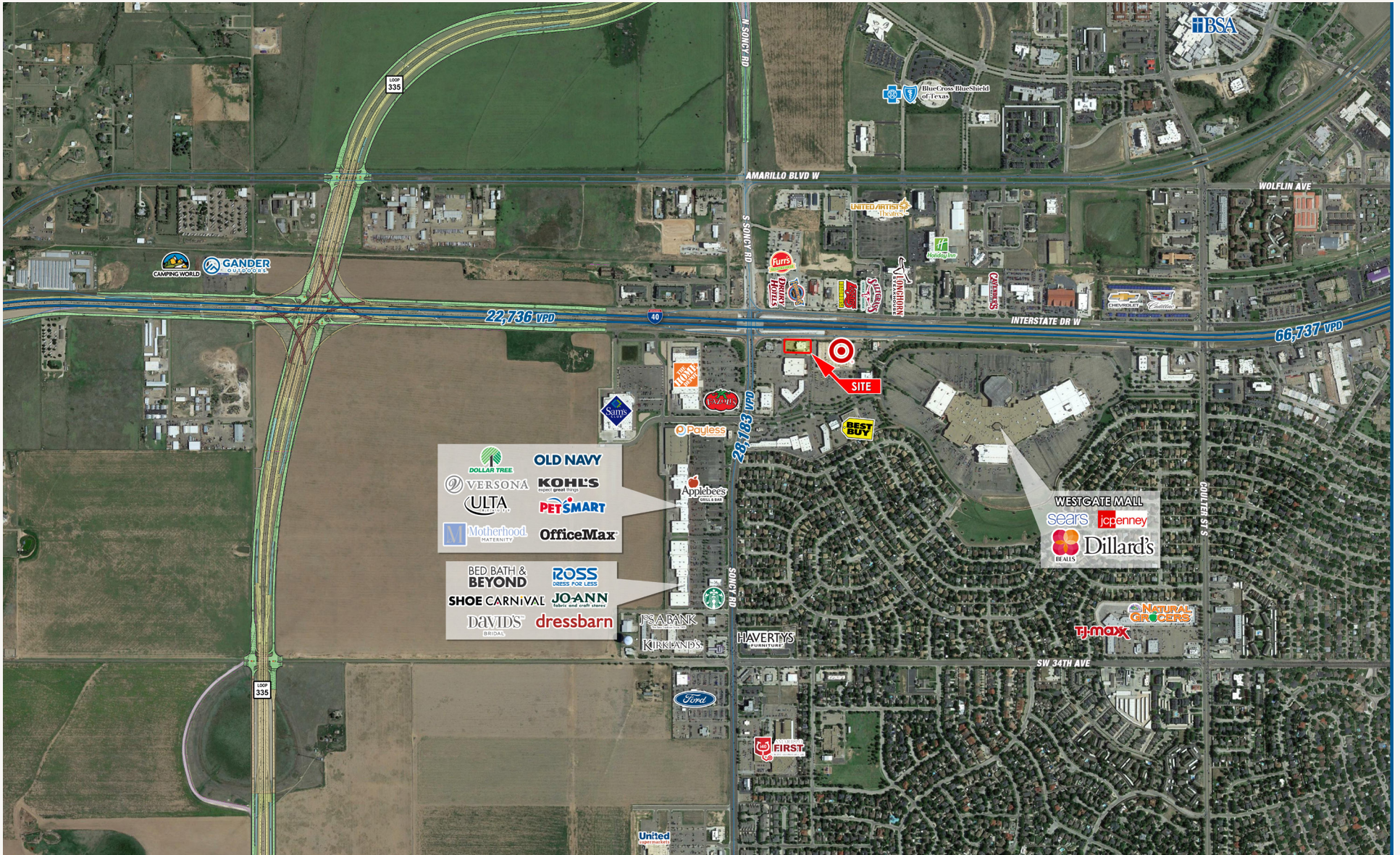

8511 W I-40 &
Soncy Rd
Amarillo, TX

Amanda T. Welles
Partner
awelles@venturedfw.com

(214) 378-1212

www.VentureDFW.com

8235 Douglas Ave
Suite 720
Dallas, Texas 75225

VENTURE

*The information contained herein was obtained from sources deemed reliable; however, Venture Commercial Real Estate, LLC, makes no guarantees, warranties or representations as to the completeness or accuracy thereof. The presentation of this property is subject to errors; omissions; change of price, prior to sale or lease; or withdrawal without notice.

